



**At 12 James was concerned about his
very crowded front teeth**



Crowding was extremely severe with narrow and contracted arches



Treatment commenced with an upper expansion plate

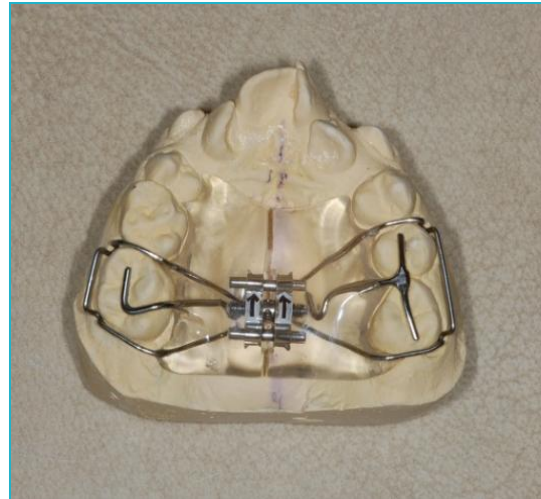

**Treatment continued with a lower lip bumper and the
Damon 3MX appliance in the upper arch**

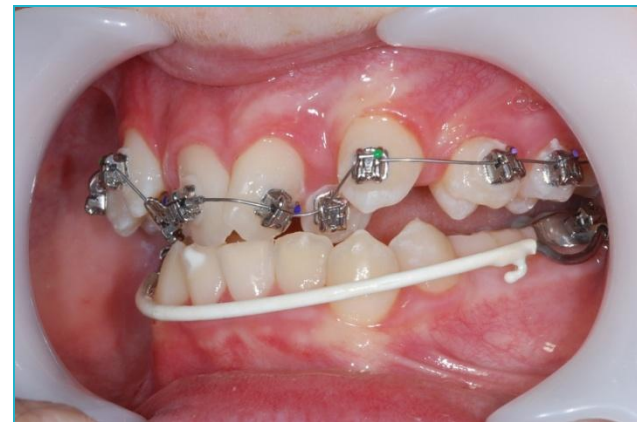

Progress after 6 months with the fixed brace



Progress after 9 months with the fixed brace

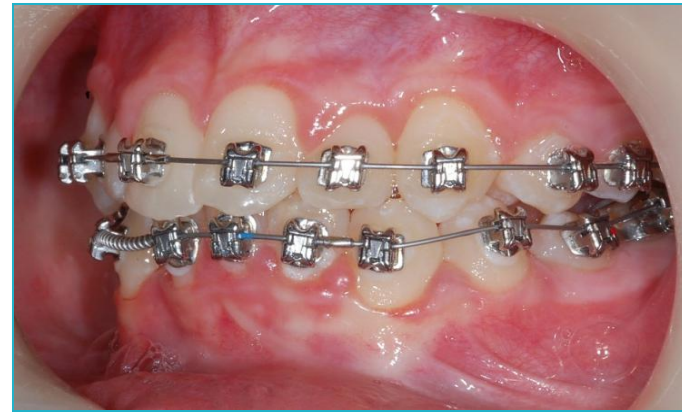

Progress after 14 months with the fixed brace

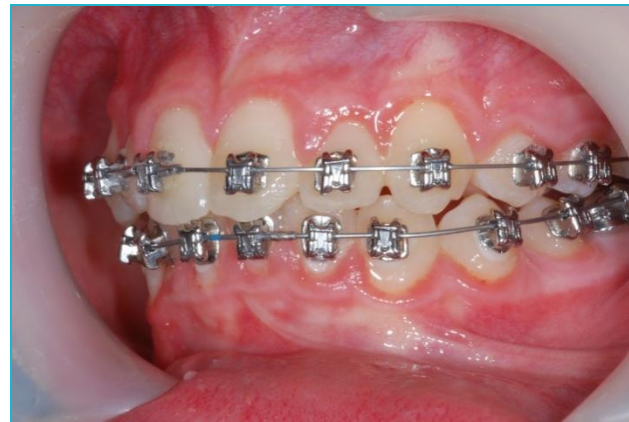

Progress after 20 months

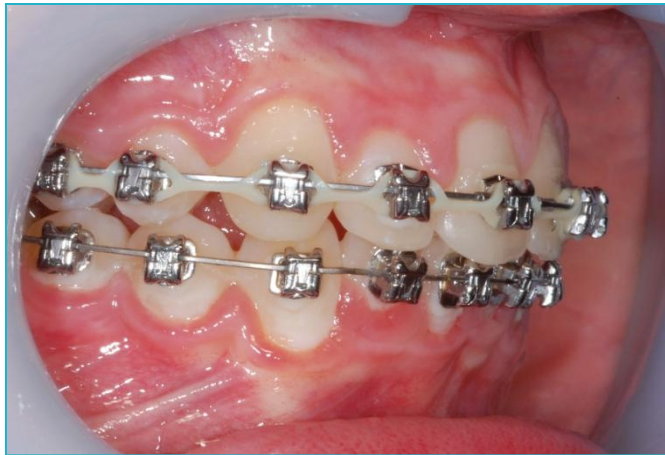



**Finished Result
after 22 months**



Before



After



Before



After



Note the fixed retainers

Upper arch sequence



1



2



3



4

Lower arch sequence



1



2



3



4

Before

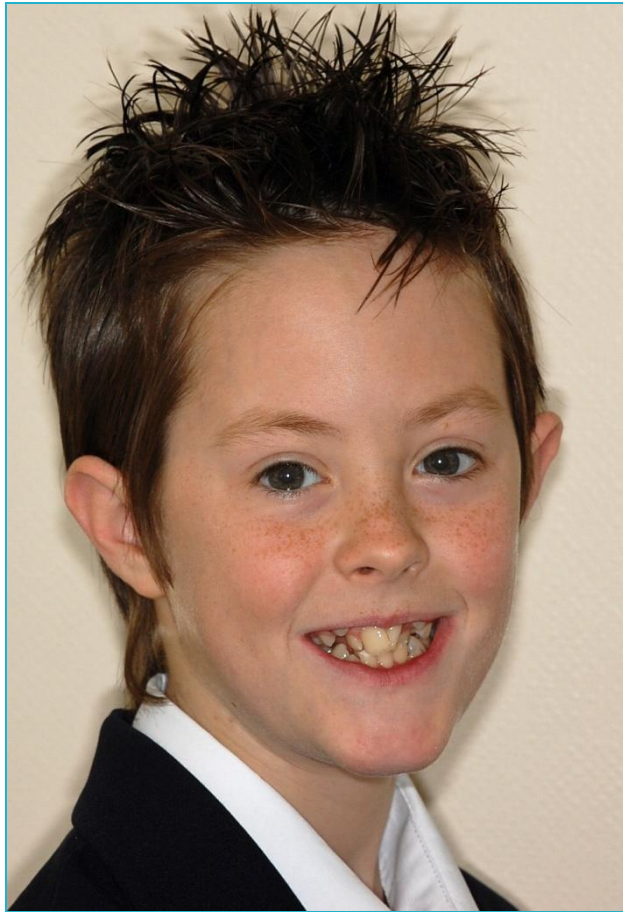

After



Smile Created By



Confidence in your smile