

At 14 years, Charlotte was concerned about an upper canine which had failed to erupt and was impacted in the roof of her mouth

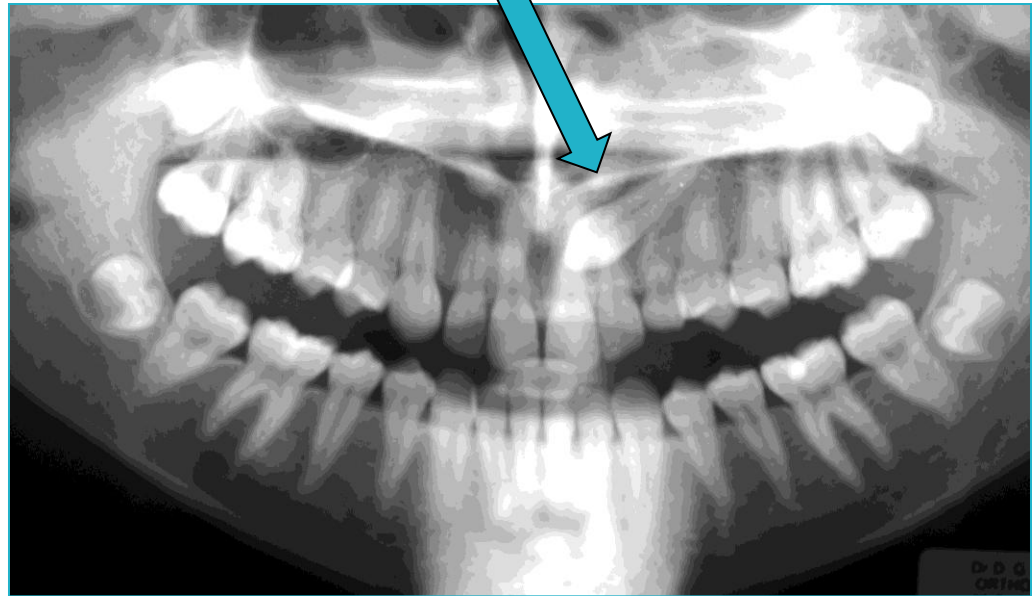

**An upper deciduous canine was retained
and the permanent canine was impacted in the palate**

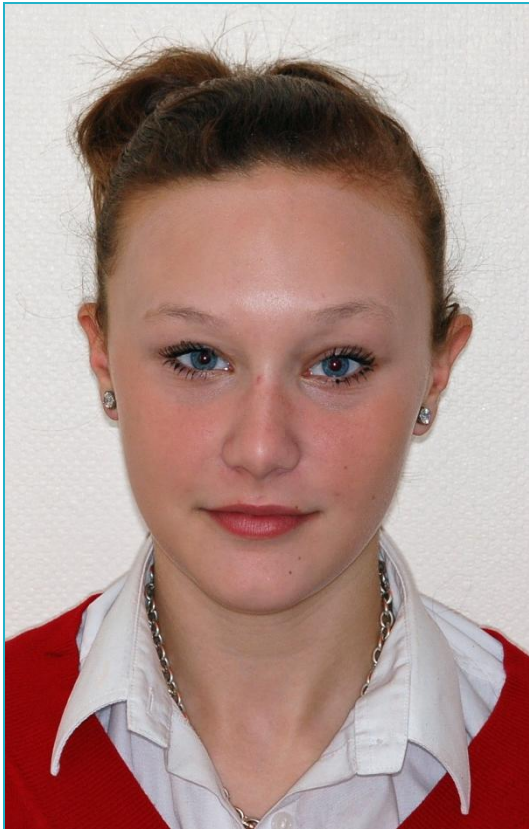

**The buried canine was exposed surgically and the deciduous (baby) canine extracted.
The canine then grew slowly into the roof of the mouth.**

exposed



Dr Horobin used the Damon 3mx brace



Progress after 4 months



Progress after 9 months



Progress after 15 months



Progress after 22 months

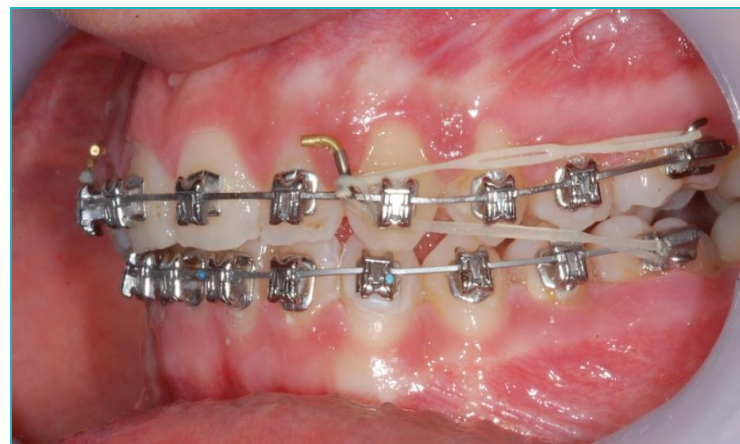
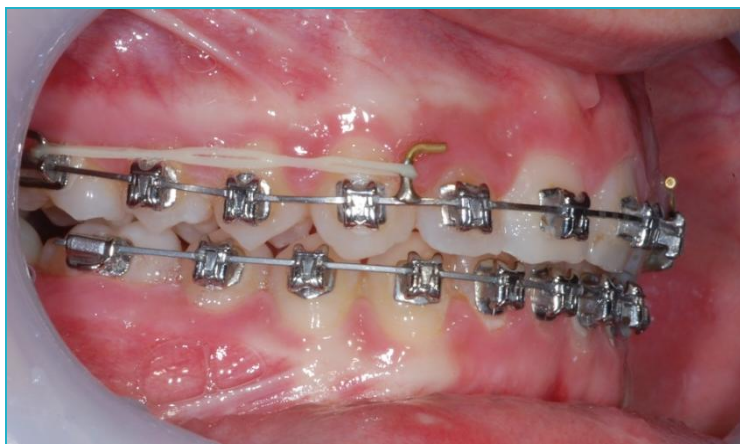

Upper arch sequence



1



2



3



4

Finished Result after 27 months



Before



After



Before



After



Smile Created by



Confidence in your smile